



IPTM - Instituto Portuário e dos Transportes Marítimos, I.P.

ARMADORES E NAVIOS

LISBOA | VOL. 26 | N.1 | JANEIRO - 2012



ÍNDICE



Pág.

I - ARMADORES NACIONAIS DE COMÉRCIO MARÍTIMO EM ACTIVIDADE EM 01/01/2012	3
II - FROTA DE BANDEIRA PORTUGUESA POR TIPO DE NAVIOS E REGISTO EM 01/01/2012	4
III - FROTA DE BANDEIRA PORTUGUESA POR CLASSES DE IDADE EM 01/11/2012	5
IV - NAVIOS DE COMÉRCIO OPERACIONAIS DE REGISTO CONVENCIONAL EM 01/01/2012	6
V - NAVIOS DE COMÉRCIO REGISTRADOS NO RINM-MAR EM 01/01/2012	7
VI - NAVIOS AFRETADOS EM CASCO NÚ COM OPÇÃO DE COMPRA POR ARMADORES NACIONAIS EM 01/01/2012	12
VII - ALTERAÇÕES VERIFICADAS ENTRE 01/12/2011 E 01/01/2012	13

I- ARMADORES NACIONAIS DE COMÉRCIO MARÍTIMO EM ACTIVIDADE EM 01.01.12
NOMES, MORADAS, TELEXES, TELEFONES E TELEFAX

ATLÂNTICOLINE, S.A

Av Infante D. Henrique, 1º Dtº
9500 150 Ponta Delgada
Telef 296288933 Telefax 296288935

BOXLINES - Navegação, S.A.

R. Estrada Nacional nº 115-Casal do Rosal
2660-364 S. Julião do Tojal
Telef 217515339 Telefax 217515360

CABOMUNDO SHIPPING LINE-Transp.Marítimos,S.A.

Rua Álvaro Castelões,821-4º
4450-043 MATOSINHOS
Telef 229364100 Telefax 229364109

EMPRESA DE NAVEGAÇÃO MADEIRENSE, LDA .

Av. Do Mar e das Comunidades Madeirenses-21-2º Dtº.
9000 -054 Funchal
Telef 291210395 Telefax 291232758

FUNCHAL FRIO-Transportes Marítimos,Lda

Largo dos Varadouros,nº4-3º
9000-503 FUNCHAL
Telef 291210345 Telefax 291230053

L. N. A - Linhas de Navegação do Atlântico, S. A .

Torre de Monsanto, Rua Afonso Praça, nº 30, 1º dtº, Miraflores
1495-046 Algés
Telef 214200710 Telefax 214200719

MUTUALISTA AÇOREANA DE TRANSPORTES MARÍTIMOS,S.A.

Rua Aurea,181-6º
1149 - 021 LISBOA
Telef 213243620 Telefax 213243650

NAVECOR-Navegação e Comércio Reunidos,S.A.

Av. D. Carlos I,42, 5º
1200-649 LISBOA
Telef 213929200 Telefax 213973546

NAVEGAR-C.Port. de Navegação Internacional,S.A.

Rua do Açúcar, nº 86, r/cDtº
1950-010 LISBOA
Telef213910200 Telefax 213964147

NAVEIRO-Transportes Marítimos,S.A.

Estoril Garden,811- Av. Aida
2765 - 187 Estoril
Telef 214649480 Telefax 214649489

PASCOAL & FILHOS, S A

Cais dos Bacalhoeiros-Apartado 12
3834-908 Gafanha da Nazaré
Telef 234390290 Fax 234390299

PORTLINE-Transportes Marítimos Internacionais, S.A.

Av. Infante D. Henrique, nº 332-3º
1800 - 224 LISBOA
Telef 218391800 Telefax 218376680

PORTLINE CONTAINERS INTERNATIONAL, S.A.

Av. Infante D. Henrique, nº 332-3º
1800 - 224 LISBOA
Telef 218391800 Telefax 218376680

PORTO SANTO LINE-Transportes Marítimos,Lda.

Largo dos Varadouros, nº 4 r/c
9000 - 503 Funchal
Telef 291210310 Telefax 291232758

SACOR MARÍTIMA,S.A.

Rua Tomás da Fonseca, Torre C
1600 - 209 LISBOA
Telef 218625500 Telefax 218687548

SEACARRIER-Sociedade de Navegação e Transportes SA

Rua Gregório Lopes,lote 1514-2º
1400-195 LISBOA
Telef 213040800 Telefax 21301 5218

SEACENTER- Transportes Marítimos,Lda

Avenida Aida, Edifício Estoril-Garden,Bloco 8, Escritório 223
2765-187 ESTORIL
Telef 214647979 Telefax 214647980

SOCARMAR-Sociedade de Cargas e Descargas Marítimas,S.A.

Rua Victor Cordon, nº 21
1200 - 482 LISBOA
Telef 211128100 Telefax 211128095

TRANSMAÇOR-Transportes Marítimos Açoreanos,Lda

Rua Nova, 29, r/c Angústias
9900-023 HORTA
Telef 292200380 Telefax 292200385

TRANSINSULAR-Transportes Marítimos Insulares,S.A.

Edifício Gonçalves Zarco-Doca de Alcântara(lado Norte)
1399 - 015 LISBOA
Telef 211128000 Telefax 211128408

VIEIRA & SILVEIRA- Transportes Marítimos, S.A.

Travessa do Alecrim,1,4º
1200 - 030 LISBOA
Telef 211128440 Telefax 213226259

**II -FROTA OPERACIONAL DE BANDEIRA PORTUGUESA
(1 de Janeiro de 2012)**

TIPO DE NAVIOS	R. CONVENCIONAL		RINM-MAR		TOTAL	
	Nº	TDW	Nº	TDW	Nº	TDW
Passageiros	1	165	17	54106	18	54271
C. Geral	0	0	26	189647	26	189647
Graneleiros	0	0	6	87390	6	87390
P. Contentores	10	67308	6	40818	16	108126
Petroleiros	0	0	7	315473	7	315473
Outros	1	4270	10	50374	11	54644
T. Químicos	0	0	20	232382	20	232382
T. Gas	0	0	8	31490	8	31490
TOTAL	12	71743	100	1001680	112	1073423

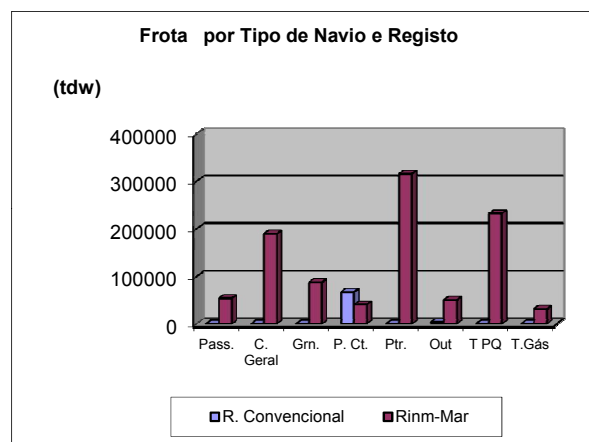
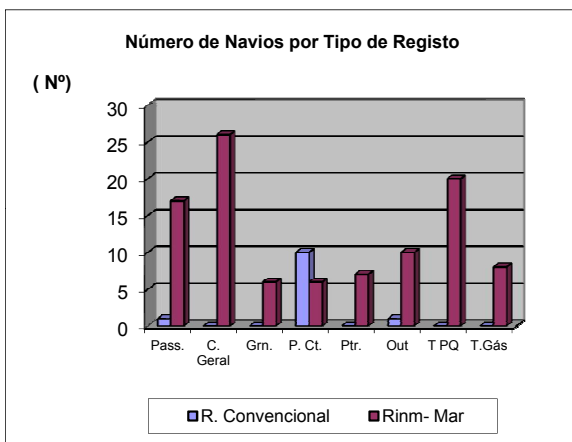

Fonte: DTM/IPTM.IP

**III -FROTA OPERACIONAL DE BANDEIRA PORTUGUESA POR CLASSES DE IDADE
(1 de Janeiro de 2012)**

R. CONVENCIONAL

TIPO NAVIO	1 - 5	>5 -10	10 - 15	> 15
Passageiros	0	0	0	1
C. Geral	0	0	0	0
Graneleiros	0	0	0	0
P. Contentores	2	2	5	1
Outros	0	0	0	1
TOTAL	2	2	5	3

RINM-MAR

TIPO NAVIO	1 - 5	>5 -10	10 - 15	> 15
Passageiros	0	4	0	13
C. Geral	15	5	4	2
Graneleiros	1	0	1	3
Petroleiros	4	0	1	2
P. Contentores	2	1	2	1
T. Gas	6	2	0	1
T. Veiculos		5	3	3
T. Químicos	13	3	1	3
TOTAL	41	20	12	28

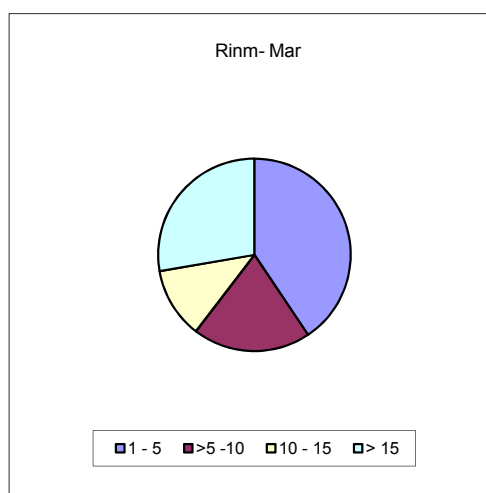
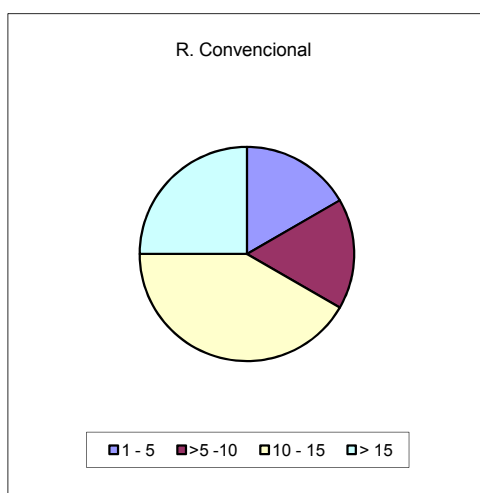

IV- NAVIOS DE COMERCIO OPERACIONAIS DE REGISTO CONVENCIONAL
EM 01.01.12

NAVIOS TIPO - TRAFEGO - NOME	ARMADOR	ANO DE CONST.	PORTO DE REGISTO	CAPAC. (m3)	TEUS	CALADO (cm)	PORTE (ton)	LOTACAO DE PASSAG.	ARQUEAC BRUTA	ARQUEACAO LIQUIDA	POTENCIA (BHP)	VELOCID. NORMAL (nós)	NUMERO DE TRIPUL.
TOTAL				38053	2219		71743		58235,9	29508,7			121
PASSAGEIROS													
LONGO CURSO Santa Maria Manuela	PASCOAL & FILHOS, S. A .	1937	AVEIRO				165	72	607,0	182			22
PORTA CONTENTORES				32754	5315		67308		55325	27071			96
CABOTAGEM				32754	5315		67308		55325	27071			96
Corvo	M. AÇOREANA	2007	P.DELGADA		610		8600		7064,0	3259,0			17
Furnas	M. AÇOREANA	1999	P.DELGADA		505		5555		4450,0	2141,0			
Ilha da Madeira	V. & SILVEIRA	1987	LISBOA		262		3398		2749,0	1110,0	1343		10
Insular	TRANSINSULAR	1998	LISBOA	7080	647	650	6715		5599,0	2679,0	8019		14
Funchalense 5 a)	EMP NAV MADEIRENSE	2010	FUNCHAL		724	775	8550		7580,0	3553,0		18,5	11
Madeirense 3	EMP NAV MADEIRENSE	1996	FUNCHAL		591		6917		5712,0	2649,0			
Monte Brasil	TRANSINSULAR	1994	LISBOA	12837	621	756	8846		7039,0	3867,0	8160	12,5	11
Monte da Guia	TRANSINSULAR	1995	LISBOA	12837	621	756	8846		7039,0	3867,0	8160	14,5	11
Ponta do Sol	TRANSINSULAR	1996	LISBOA		356		4912		4115,0	2005,0	5382		11
Sete Cidades	TRANSINSULAR	1999	LISBOA		378		4969		3978,0	1941,0	4720		11
BATELOES				5299			4270		2303,9	2255,7			3
NAV.COST.INTERNAC.				5299			4270		2303,9	2255,7			3
Raio	SOCARMAR	1983	LISBOA	5299		437	4270		2303,9	2255,7			3

a) Registro definitivo em 7.01.2011

Fonte: IPTM/DTM

V-CADASTRO DE NAVIOS DE COMÉRCIO REGISTRADOS NO MAR

Em 01.01.12

NAVIOS	ARMADOR	ANO DE CONTR.	DATA DE REGISTO	CAPAC. (m3)	TEUS	CALADO (cm)	PORTE (ton)	LOTACAO DE PASSAG.	ARQUEAC BRUTA	ARQUEACAO LIQUIDA	POTENCIA (BHP)	VELOCID. NORMAL (nós)	NUMERO DE TRIPUL. *
TOTAL							1011680		1030815,6	470621,1			1335
PASSAGEIROS							54106		308359,5	176202,0			547
Arion	Constellation C.Holding	2000	01.08.08	356		529	1640		5888,0	1766,0	7498	18,0	40
Arv1	Equinox Offshore Arv1	1979	10.06.08			564	2400		17955,0	7642,0		16,0	
Amedeo Maticena	Amadeus,S.P.A	1968	03.05.21	6)		470	800	400	8166,0	2801,0		14,5	10
Athena	First Quality Cruises I.	1948	08.12.19	580		762	2020		16144,0	5931,0		17,0	53
Athos Maticena	Amadeus,S.P.A	1968	03.05.21	6)		459	813	400	7038,0	3498,0		18,5	10
Costa Europa	Grand Cruise Invest. Unipesso	1986	10.04.13			721	5340		54763,0	28043,0		19,0	25
Funchal	Great Warwick Inc	1985	01.09.07	550		633	2975		9563,0	3759,0			50
Grand Celebration	Grand Celebration, Ltd.	1985	08.05.05			950	6405		25387,0	47262,0		19,0	25
Grand Holiday	Grand Celebration, S. U	1985	09.11.10			776	7186		46052,0	23844,0		19,0	25
Grand Mistral	Grand Celebration, S. U	1999	09.12.14			685	4225		48200,0	25196,0		21,0	25
Ladies Maticena	Amadeus,S.P.A	1968	03.05.21	6)		459	813	400	7038,0	3498,0		18,5	10
Lobo Marinho	Porto Santo Line-T.M.Lda	2002	03.05.09	7)		450	1100	1153	8082,0	2423,0		21,0	34
Ocean Count. Ex Ruby	Maximus Navigation,Ltd	1974	04.07.05	880		582	2642		16795,0	7146,0		18,5	53
Princess Daphne	Oceanic Cruising Corp.	1955	03.04.11 2)			780	3757	530	15833,0	5572,0	13193	16,0	53
Ocean Majesty	Majestic Marine Company	1966	03.04.10 2)			640	1031	623	10417,0	4189,0	16000	19,5	53
Princess Danae	Waybell Cruises Inc.	1977	02.04.23	765			10880		9783,5	2935,0		17,0	60
SS Delphine	Marine Cruising	1921	03.02.09				79	400	1255,0	697,0	2*1500	13,5	21
CARGA GERAL				22984			189647		133341	56702			231
Amuesa	Navinorte S. A.	2007	07.03.30			590	4600		2945,0	1507			6
Angon	Navinorte,S. A.	2004	06.11.24			590	4600		2945,0	1507,0	2512	12,0	6
Apl San Juan	MS Neutor Schifffahrts	1996	06.06.19 3)			610	5450		5025,0	2428,0		15,5	11
Beza	Navinorte,S.A.	2000	00.10.03			532	3700		2469,0	1272,0	2199	11,0	6
Bluarrow	Bluarrow Shipping,SA	1996	96.10.02				9370		7617,0	3520,0	6080	14,0	9
Blumarlin	Lorain Shipping	1995	98.04.17 3)	11893		808	9444		7617,0	3520,0	6088	13,8	9
Bulnes	Navinorte,S.A.	2001	01.05.02			550	3700		2469,0	1272,0	2199	11,0	6
Chaves	Ceferino Nogueira, S. A .	2009	09.05.18			590	4500		2956,0	1558,0		12	6
Ciclope	Ership Internacional, S A	1985	11.01.25			1000	29319		18977,0	9296,0		13,5	12
Dominica	Ership International, S A	2001	10.02.26			855	13022		10132,0	4536,0		14,6	9
Emsbroker	MS " Phoenix Cruiser"	2002	06.01.19 3)				5917		4183,0	2164,0		12,5	7
Fehn Courage	Wuxue Kaiyangxing Shipb.	2009	10.12.20	410			2600		1095,0	878,0			6
Fenix	Ership International, S A	2011	11.04.13			1000	29319		19385,0	9134,0		13,5	12
Golden Dream	Delfino-S.de t..Mar.Lda	1994	94.07.15 2)				4024		2100,0	1100,0	3300		7
Green Island	Egmont Marine S.A.	1996	96.06.13				9370		7617,0	3520,0		14,0	9

V - NAVIOS DE COMÉRCIO REGISTRADOS NO MAR

Em 01.01.12

NAVIOS TIPO - TRÁFEGO - NOME	ARMADOR	ANO DE CONTR.	DATA DE REGISTO	CAPAC. (m3)	TEUS	CALADO (cm)	PORTE (tdw)	LOTACAO DE PASSAG.	ARQUEACAO BRUTA	ARQUEACAO LIQUIDA	POTENCIA (BHP)	VELOCID. NORMAL (nós)	NUMERO DE TRIPUL.
CARGA GERAL (continuação)													
Lagan	Banco Espanhol de C	2008	08.04.30			780	6800		4468,0	1898,0		13,5	9
Jummetor	MS Jummetor Schiffahrts	1996	06.06.19 3)			625	4950		4180,0	2108,0		15,6	11
Leiria	Naveiro-Transportes M.	2002	03.06.26	3927		650	1965		1921,0	1123,0		10,3	6
Ovar	Besleasing & Factoring	2005	06.09.06			496	3560		2438,0	814,0			5
Penafiel	Banco Espírito Santo	2008	08.04.22			590	4600		2956,0	1507,0		12,0	6
Portalegre	Naveiro-Tr.Mar.Madeira	2008	08.12.23			590	4600		2956,0	1507,0		12,0	6
Silves	Naveiro-Tr.Mar.Madeira	2008	08.10.15			590	4600		2956,0	1507,0		12,0	10
Sirena	Asturias Maritime, Lda	2006	09.03.06			610	4750		2995,0	1427,0		13,5	8
Storman Asia	Key Largo-Transp. M.	1977	99.07.14	2498		415	2487		3032,0	909,0	2641	10,0	8
Salamina	Banco Espanol Crédito	2010	25.10.10			706	7800		4951,0	2384,0		14,0	9
Viseu	Naveiro-T. Mar. (Madeira)	2008	08.11.28			590	4600		2956,0	1507,0		12,0	6
GRANELEIROS								87390	55655,1	28844,1			66
Atlantis	Transinsular	1984	11.01.07	8083		700	6173		4051,1	2564,1	3900	13,0	16
Ibiza Cement	KGJS Cement A/S	1975	08.09.25			686	6436		4454,0	1553,0		13,0	11
La Rabida	Ership Internacional, S A	1987	09.02.09			721	11901		8254,0	3824,0		12,3	9
Roaz	Somera Trading Inc.		02.03.08	498			3500		2169,0	719,0		12,0	6
Ponta São Lourenço	Transinsular	1980	LISBOA				5970		4222,0	2510,0			12
Temara	Cimship Transportes Marítimos	2011	11.07.12			-	53410		32505,0	17674,0			12

V - NAVIOS DE COMÉRCIO REGISTRADOS NO MAR
Em 01.01.12

NAVIOS TIPO - TRÁFEGO - NOME	ARMADOR	ANO DE CONTR.	DATA DE REGISTO	CAPAC. (m3)	TEUS	CALADO (cm)	PORTE (ton)	LOTACAO DE PASSAG.	ARQUEAC BRUTA	ARQUEACAO LIQUIDA	POTENCIA (BHP)	VELOCID. NORMAL (nós)	NUMERO DE TRIPUL.
PETROLEIROS				121891			325473		177340,0	67584,0			71
Berceo	Gasnaval, S.A.	1991	11.06.20			610	4380		4691,0	1407,0			9
Cervantes	Laurizen Kosan Shipowner	1992	09.02.25			665	4630		3669,0	1147,0		15,5	9
Eduard Essberger	Eduard Essberger Tankreeders	1996	10.05.10			678	5800		3726,0	1673,0		15	8
Monte Anaga	Caixa de Aforros de Vigo	2010	10.06.09			530	4335		2651,0	1127,0			6
Monte Granada	Tonmar T. M.	2004	04.10.14			160	149700		78896,0	12665,0		14,3	15
Monte Toledo	Naviera Altube,SL Unip.	2004	04.05.13			1600	149700		78896,0	47271		15,8	15
Nordic Glory	Srab Victory Ltd.	2007	07.09.26				6928		4811,0	2294,0			9
PORTA CONTENTORES				15812	176		40818		29708,0	14532,0			50
Beatriz B	Confidence Trade S L.	2006	10.04.27			950	18091		14016,0	6524,0		18	12
Guimarães	Besleasing & Factoring	1993	07.06.28			546	3715		2450,0	1380,0	2073	10,0	6
Lagoa	Totta Crédito Especializado	1997	07.08.08			630	5003		3981,0	1937,0	4784	15,0	11
Manizales	Banco Espanhol de Crédito SA	2011	11.06.01			706	7800		4951,0	2384,0		14,2	9
Oporto	Naveiro-Trans. M.(Mad)	2001	02.12.11	4650	176	551	3710		2446,0	1369,0	2038	11,2	6
Tomar	Besleasing e Factoring	1996	05.11.02				2499		1864,0	938,0		12,0	6

V - CADASTRO DE NAVIOS DE COMÉRCIO REGISTRADOS NO MAR
Em 01.01.12

NAVIOS TIPO - TRÁFEGO - NOME	ARMADOR	ANO DE CONTR.	DATA DE REGISTO	CAPAC. (m3)	TEUS	CALADO (cm)	PORTE (ton)	LOTACAO DE PASSAG.	ARQUEAC BRUTA	ARQUEACAO LIQUIDA	POTENCIA (BHP)	VELOCID. NORMAL (nós)	NUMERO DE TRIPUL.
TRANSP. DE VEÍCULOS							50374		137072,0	46428,0			106
Autoracer	UECC	1994	07.03.20			601	3933		9693,0	3041,0		20	10
Autopremier	UECC(IOM),Ltd	1999	05.02.09	1150		621	4442		11591,0	3829,0	12829	20	10
Autoprestige	UECC(IOM),Ltd	1999	05.02.22	1220		620	4311		11596,0	3837,0	12829	20	11
Autopride	UECC(IOM),Ltd	1997	05.02.07	1150		621	4442		11591,0	3829,0	12829	20	11
Autoprogress	UECC(IOM),Ltd	1998	05.03.01	1220		620	4440		11591,0	3829,0	12829	20	11
Autorunner	UECC(IOM),Ltd	1994	07.08.23			603	3933		9693,0	3041,0	12231	20	10
Autosky	UECC(IOM),Ltd	2000	05.02.01	2080		736	6670		21010,0	6304,0	22831	20	11
Autostar	UECC(IOM),Ltd	2000	05.02.15	2080		735	6670		21010,0	6304,0	22831	20	11
Autosun	UECC(IOM),Ltd	2000	05.04.01	2080		735	6670		21094,0	6329,0		20	11
Ivan 1)	Adamastor-S. Nav.,Lda	1996	96.03.21				4863		8203,0	6085,0			10
TRANSP. DE GÁS				12444			31490		28560	8583			82
CMG Tiger EX-Diamond Star	LPG SHIPS 1 AS		04.10.25	-			3444		2997,0	899,0		15,3	9
Electra Star	Monte Rosa IV LLC	2004	06.04.05			550	3090		2708,0	820,0		13,5	10
Maya Star	Monte Rosa V LLC	2004	06.04.05			550	3090		2708,0	820,0		13,5	10
Luke(ex-Merope Star)	Greenfleet Ltd.	2006	07.11.30			650	3811		3430,0	1029,0			10
CMG Leopard EX-Ruby Star	Cryo Gas Med SRL		04.10.25	-			3444		2997,0	899,0		15,3	9
Scali del Pontino	G&H Shipping SRL	2011	11.11.11			650	3600		3430,0	1029,0			8
Scali Reali	G&H Shipping SRL	2010	10.08.03			650	3600		3430,0	1029,0			8
Scali Lorenzo	G&H Shipping SRL	2010	10.08.03			650	3600		3430,0	1029,0			8
Matteux(Ex-Taygete Star)	Greenfleet Ltd.	2007	07.11.30			650	3811		3430,0	1029,0			10

V - CADASTRO DE NAVIOS DE COMÉRCIO REGISTRADOS NO MAR
Em 01.01.12

NAVIOS TIPO - TRÁFEGO - NOME	ARMADOR	ANO DE CONTR.	DATA DE REGISTO	CAPAC. (m3)	TEUS	CALADO (cm)	PORTE (ton)	LOTACAO DE PASSAG.	ARQUEAC BRUTA	ARQUEACAO LIQUIDA	POTENCIA (BHP)	VELOCID. NORMAL (nós)	NUMERO DE TRIPUL.
TRANSP. DE P.QUIMICOS				22824,0			232382		160780,0	71746,0			182
Annette Essberger	Navegar, C.P.N.Int.SA	1992	97.02.01 3)	3854			3743		2634,0	1101,0		14,0	8
Amanda	Amanda Shipping L.	2005	05.05.10	2080			7000		4811,0	2294,0		13,0	9
Amarant	Amber Shipping Limited	2002	03.06.13 3)	-		680	7186		4814,0	2238,0		14,6	9
Covadonga	Cecilia Maritime	2005	09.05.25	-		590	6968		4816,0	2227,0		13,5	9
Roland Essberger	Navegar, C.P.N.Int.SA	1992	97.02.16 3)	3854			3741		2634,0	1101,0	2990	14,2	8
Georg Essberger	MTR-Mittelmer Tank	2002	04.02.16	-			5600		3790,0	1684,0		15	8
Harbour Fashion	Funft Nordtank-Hamburg	2010	11.01.06	-		840	16500		11880,0	5272,0			6
Harbour Feature	Sechste Nordtank-Hamburg	2010	11.01.24	-		840	16500		11880,0	5272,0			6
Harbour First	Achte Nordtank-Hamburg	2010	11.06.24	-		840	16500		11971,0	5272,0			13
Harbour Foutain	Sechste Nordtank-Hamburg	2010	11.03.04	-		840	16500		11880,0	5272,0			6
Harbour Pioneer	Vierte Nordtank-Hamburg	2010	05.11.2010	-			19000		13239,0	6093,0			13
Harbour Progress	Vierte Nordtank-Hamburg	2010	26.11.2010	-			19000		13239,0	6093,0			13
Ionian Wave	Banksy Shipping C.	2009	09.03.19	-		131	50000		30006,0	13435,0		14,9	14
Johan Essberger	Kommanditgesselschaft	2011	11.03.17	-			5300		4824,0	1447,0			8
John Augustus Essberger	Navegar, C.P.N.Int.SA	1992	97.03.08 3)	3854			3742		2634,0	1101,0		14,0	8
Narcea	Asturias Maritime, S A	2006	09.03.06	-		610	4750		2995,0	1427,0		13,5	8
Osttank Korway	Funfte Osttank-Hamburg G	2010	11.02.15	8083		900	16500		13239,0	6093,0	3900	13,0	13
Pegasus	Pegasus II	1993	02.01.31	1099		4120	1252		839,0	286,0			6
Prima	Prima Shipping, Lda	2008	08.03.18	-		674	7000		4870,0	2294,0			9
Philipp Essberger	Navegar-C. P N.I.SA	2003	03.07.04	-		610	5600		3785,0	1744,0		15,0	8

Fonte: IPTM/DTM

6) 106 carros e 79 Lorries

7) 145 carros

8) Afretador:Seacenter-Transportes Marítimos, Lda.

- 1) Ro-Ro cargo
- 2) Registo provisório
- 3) Registo temporário
- 4) 384 Passageiros
- 5) 850 carros

VI- NAVIOS ESTRANGEIROS AFRETADOS EM CASCO NU POR ARMADORES NACIONAIS
em 2012/01/01

ARMADOR	NAVIO			SERVIÇO TRÁFEGO	DATA DE INÍCIO	ÚLTIMO PERÍODO CONTR.	DATA DO TERMO	OBSERV.
	NOME	PORTE	BANDEIRA					
BOXLINES	RUBY	5560	GIBRALTAR	CONT. / R. AUTS.	10/06/01	12 MESES	12/06/03	
BOXLINES	CHRISTINA I	9167	PORTUGUESA	CONT. / R. AUTS.	11/04/04			R. TEMPORÁRIO

Fonte: DTM/IPTM.IP

VII - ALTERAÇÕES VERIFICADAS ENTRE 01.12.11 e 31.12.11

NAVIOS TIPO - TRÁFEGO - NOME	ARMADOR	ANO DE CONTR.	DATA DE REGISTO	CAPAC. (m3)	TEUS	CALADO (cm)	PORTE (ton)	LOTACAO DE PASSAG.	ARQUEAC BRUTA	ARQUEACAO LIQUIDA	POTENCIA (BHP)	VELOCID. NORMAL (nós)	NUMERO DE TRIPUL.
RINM-MAR CANCELAMENTOS													
GRANELEIROS Frida	Cemex Espana	1984	09.11.07				7682		5707,0	1856,0		11,6	12
PETROLEIROS Nordic Victory	Pakri Victory Ltd	2006	06.12.05			674	6954		4861,0	2294,0	2512	-	9
PORTA CONTENTORES Alta Mar	Briese & Schifffahrts	1995	97.09.30 3)	5581		571	4137		2840,0	1539,0	2950	13,0	6

Fonte: IPTM,IP / DTM