



IPTM - Instituto Portuário e dos Transportes Marítimos, I.P.

ARMADORES E NAVIOS

LISBOA | VOL. 24 | N.8 | AGOSTO - 2010



I- ARMADORES NACIONAIS DE COMÉRCIO MARÍTIMO EM ACTIVIDADE EM 01.08.10
NOMES, MORADAS, TELEXES, TELEFONES E TELEFAX

ATLÂNTICOLINE, S.A.

Av Infante D. Henrique, 1º Dtº
9500 150 Ponta Delgada
Telef 296288933 Telefax 296288935

BOXLINES - Navegação, S.A.

R. Estrada Nacional nº 115-Casal do Rosal
2660-364 S. Julião do Tojal
Telef 217515339 Telefax 217515360

CABOMUNDO SHIPPING LINE-Transp.Marítimos,S.A.

Rua Álvaro Castelões, 821-4º
4450-043 MATOSINHOS
Telef 229364100 Telefax 229364109

EMPRESA DE NAVEGAÇÃO MADEIRENSE, LDA .

Av. Do Mar e das Comunidades Madeirenses-21-2º Dtº.
9000 -054 Funchal
Telef 291210395 Telefax 291232758

FUNCHAL FRIO-Transportes Marítimos,Lda

Largo dos Varadouros, nº4-3º
9000-503 FUNCHAL
Telef 291210345 Telefax 291230053

L. N. A - Linhas de Navegação do Atlântico, S. A .

Torre de Monsanto, Rua Afonso Praça, nº 30, 1º dtº, Miraflores
1495-046 Algés
Telef 214200710 Telefax 214200719

MUTUALISTA AÇOREANA DE TRANSPORTES MARÍTIMOS,S.A.

Rua Aurea, 181-6º
1149 - 021 LISBOA
Telef 213243620 Telefax 213243650

NAVECOR-Navegação e Comércio Reunidos,S.A.

Av. D. Carlos I, 42, 5º
1200-649 LISBOA
Telef 213929200 Telefax 213973546

NAVEGAR-C.Port. de Navegação Internacional,S.A.

Rua do Açúcar, nº 86, r/cDtº
1950-010 LISBOA
Telef 213910200 Telefax 213964147

NAVEIRO-Transportes Marítimos,S.A.

Estoril Garden, 811- Av. Aida
2765 - 187 Estoril
Telef 214649480 Telefax 214649489

PASCOAL & FILHOS, S A

Cais dos Bacalhoeiros-Apartado 12
3834-908 Gafanha da Nazaré
Telef 234390290 Fax 234390299

PORTLINE-Transportes Marítimos Internacionais, S.A.

Av. Infante D. Henrique, nº 332-3º
1800 - 224 LISBOA
Telef 218391800 Telefax 218376680

PORTO SANTO LINE-Transportes Marítimos,Lda.

Largo dos Varadouros, nº 4 r/c
9000 - 503 Funchal
Telef 291210310 Telefax 291232758

SACOR MARÍTIMA,S.A.

Rua Tomás da Fonseca, Torre C
1600 - 209 LISBOA
Telef 218625500 Telefax 218687548

SEACARRIER-Sociedade de Navegação e Transportes SA

Rua Gregório Lopes, lote 1514-2º
1400-195 LISBOA
Telef 213040800 Telefax 21301 5218

SEACENTER- Transportes Marítimos,Lda

Avenida Aida, Edifício Estoril-Garden, Bloco 8, Escritório 223
2765-187 ESTORIL
Telef 214647979 Telefax 214647980

SOCARMAR-Sociedade de Cargas e Descargas Marítimas,S.A.

Rua Victor Cordon, nº 21
1200 - 482 LISBOA
Telef 211128100 Telefax 211128095

TRANSMAÇOR-Transportes Marítimos Açoreanos,Lda

Rua Nova, 29, r/c Angústias
9900-023 HORTA
Telef 292200380 Telefax 292200385

TRANSINSULAR-Transportes Marítimos Insulares,S.A.

Edifício Gonçalves Zarco-Doca de Alcântara(lado Norte)
1399 - 015 LISBOA
Telef 211128000 Telefax 211128408

VIEIRA & SILVEIRA- Transportes Marítimos, S.A.

Travessa do Alecrim, 1, 4º
1200 - 030 LISBOA
Telef 211128440 Telefax 213226259

**II -FROTA OPERACIONAL DE BANDEIRA PORTUGUESA
(1 Agosto 2010)**

TIPO DE NAVIOS	R. CONVENCIONAL		RINM-MAR		TOTAL	
	Nº	TDW	Nº	TDW	Nº	TDW
Passageiros	1	165	19	57587	20	57752
C. Geral	0	0	24	131515	24	131515
Graneiros	2	12190	6	107237	8	119427
P. Contentores	9	58758	8	49159	17	107917
Petroleiros	0	0	12	488507	12	488507
Outros	1	4270	10	50374	11	54644
T. Químicos	0	0	14	159480	16	159480
T. Gas	0	0	10	36585	10	36585
TOTAL	13	75383	103	1080444	118	1155827

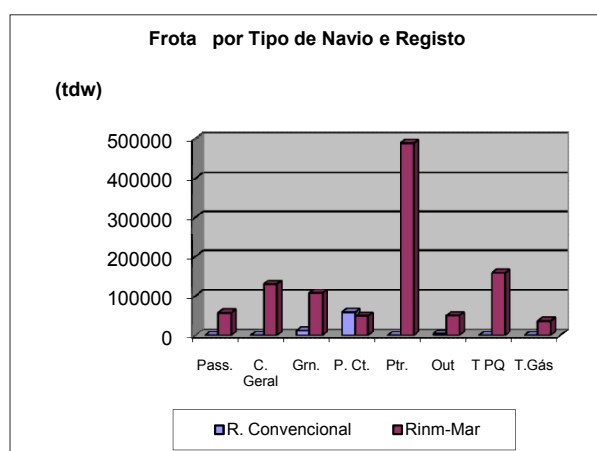
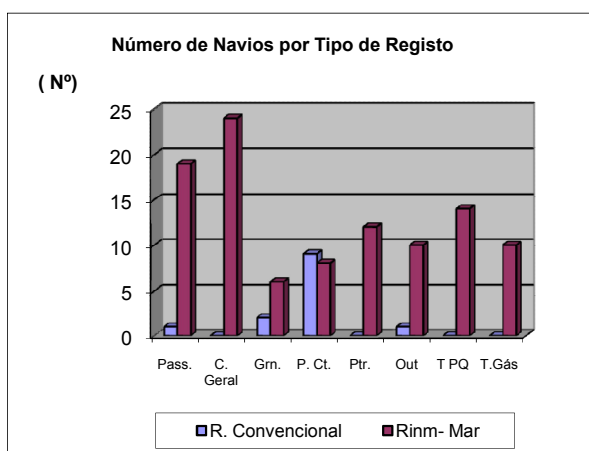

**III -FROTA OPERACIONAL DE BANDEIRA PORTUGUESA POR CLASSES DE IDADE
(1 Agosto de 2010)**

R. CONVENCIONAL

TIPO NAVIO	1 - 5	>5 -10	10 - 15	> 15
Passageiros	0	0	0	1
C. Geral	0	0	0	0
Graneleiros	0	0	0	2
P. Contentores	1	2	5	1
Outros	0	0	0	1
TOTAL	1	2	5	5

RINM-MAR

TIPO NAVIO	1 - 5	>5 -10	10 - 15	> 15
Passageiros	0	4	0	15
C. Geral	13	5	5	1
Graneleiros	0	0	0	5
Petroleiros	7	0	2	3
P. Contentores	2	1	2	3
T. Gas	6	4	0	0
T. Veículos		5	3	2
T. Químicos	6	3	1	4
TOTAL	34	22	13	33

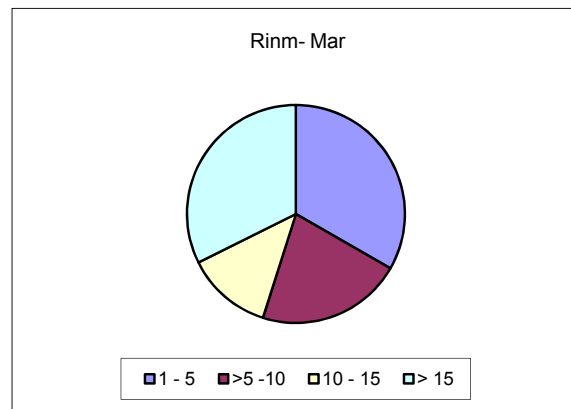
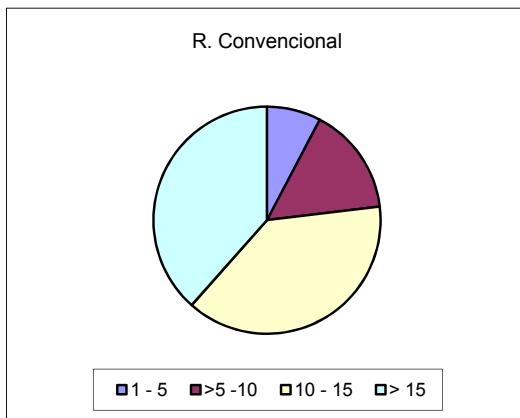

IV- NAVIOS DE COMERCIO OPERACIONAIS DE REGISTO CONVENCIONAL
EM 01.08.10

NAVIOS TIPO - TRAFEGO - NOME	ARMADOR	ANO DE CONST.	PORTO DE REGISTO	CAPAC. (m3)	TEUS	CALADO (cm)	PORTE (ton)	LOTACAO DE PASSAG.	ARQUEAC BRUTA	ARQUEACAO LIQUIDA	POTENCIA (BHP)	VELOCID. NORMAL (nós)	NUMERO DE TRIPUL.
TOTAL				46136	2219		75383		58929,0	31029,8			138
PASSAGEIROS													
LONGO CURSO Santa Maria Manuela	PASCOAL & FILHOS, S. A .	1937	AVEIRO				165	72	607,0	182			22
GRANELEIROS				8083			12190		8273,1	5074,1			28
CABOTAGEM Atlantis	TRANSINSULAR	1984	LISBOA	8083			12190		8273,1	5074,1			28
Ponta São Lourenço	TRANSINSULAR	1980	LISBOA	8083		700	6220		4051,1	2564,1	3900	13,0	16
							5970		4222,0	2510,0			12
PORTA CONTENTORES				32754	4591		58758		47745	23518			85
CABOTAGEM Corvo	M. AÇOREANA a)	2007	P.DELGADA	32754	4591		58758		47745	23518			85
Furnas	M. AÇOREANA a)	1999	P.DELGADA		610		8600		7064,0	3259,0			17
Ilha da Madeira	V. & SILVEIRA	1987	LISBOA		505		5555		4450,0	2141,0			
Insular	TRANSINSULAR	1998	LISBOA	7080	647	650	6715		2749,0	1110,0	1343		10
Madeirense 3	EMP NAV MADEIRENSE	1996	FUNCHAL		591		6917		5599,0	2679,0	8019		14
Monte Brasil	TRANSINSULAR	1994	LISBOA	12837	621	756	8846		5712,0	2649,0			
Monte da Guia	TRANSINSULAR	1995	LISBOA	12837	621	756	8846		7039,0	3867,0	8160	12,5	11
Ponta do Sol	TRANSINSULAR	1996	LISBOA		356		4912		7039,0	3867,0	8160	14,5	11
Sete Cidades	TRANSINSULAR	1999	LISBOA		378		4969		4115,0	2005,0	5382		11
									3978,0	1941,0	4720		11
BATELOES				5299			4270		2303,9	2255,7			3
NAV.COST.INTERNAC. Raio	SOCARMAR	1983	LISBOA	5299			4270		2303,9	2255,7			3
				5299		437	4270		2303,9	2255,7			3

Nota_: a) Propriedade de Besleasing e Factoring - Instituição Financeira de Crédito, S.A

Fonte: IPTM/DTM

V-CADASTRO DE NAVIOS DE COMÉRCIO REGISTRADOS NO MAR

Em 01.08.10

NAVIOS	ARMADOR	ANO DE CONTR.	DATA DE REGISTO	CAPAC. (m3)	TEUS	CALADO (cm)	PORTE (ton)	LOTACAO DE PASSAG.	ARQUEAC BRUTA	ARQUEACAO LIQUIDA	POTENCIA (BHP)	VELOCID. NORMAL (nós)	NUMERO DE TRIPUL. *
TOTAL							1080444		1078653,5	507000,0			1406
PASSAGEIROS							57587		338105,5	187891,0			607
Arion	Constellation C.Holding	2000	01.08.08	356		529	1640		5888,0	1766,0	7498	18,0	40
Arv1	Equinox Offshore Arv1	1979	10.06.08			564	2400		17955,0	7642,0		16,0	
Amedeo Maticena	Amadeus,S.P.A	1968	03.05.21	6)		470	800	400	8166,0	2801,0		14,5	10
Athena	First Quality Cruises I.	1948	08.12.19	580		762	2020		16144,0	5931,0		17,0	53
Athos Maticena	Amadeus,S.P.A	1968	03.05.21	6)		459	813	400	7038,0	3498,0		18,5	10
Costa Europa	Grand Cruise Invest. Unipesso	1986	10.04.13			721	5340		54763,0	28043,0		19,0	25
Funchal	Great Warwick Inc	1985	01.09.07	550		633	2975		9563,0	3759,0			50
Grand Celebration	Grand Celebration, Ltd.	1985	08.05.05			950	6405		25387,0	47262,0		19,0	25
Grand Holiday	Grand Celebration, S. U	1985	09.11.10			776	7186		46052,0	23844,0		19,0	25
Grand Mistral	Grand Celebration, S. U	1999	09.12.14			685	4225		48200,0	25196,0		21,0	25
Grand Voyager	Grand Celebration, S. U	2000	09.12.11			725	2293		24391,0	10083,0		27,0	23
Ilha Azul	Transmaçor	1980	06.03.31			425	1188		5355,0	1606,0		18,0	37
Ladies Maticena	Amadeus,S.P.A	1968	03.05.21	6)		459	813	400	7038,0	3498,0		18,5	10
Lobo Marinho	Porto Santo Line-T.M.Lda	2002	03.05.09	7)		450	1100	1153	8082,0	2423,0		21,0	34
Ocean Count. Ex Ruby	Maximus Navigation,Ltd	1974	04.07.05	880		582	2642		16795,0	7146,0		18,5	53
Princess Daphne	Oceanic Cruising Corp.	1955	03.04.11 2)			780	3757	530	15833,0	5572,0	13193	16,0	53
Ocean Majesty	Majestic Marine Company	1966	03.04.10 2)			640	1031	623	10417,0	4189,0	16000	19,5	53
Princess Danae	Waybell Cruises Inc.	1977	02.04.23	765			10880		9783,5	2935,0		17,0	60
SS Delphine	Marine Cruising	1921	03.02.09				79	400	1255,0	697,0	2*1500	13,5	21
CARGA GERAL				22984			131515		98060	56702			231
Amuesa	Navinorte S. A.	2007	30.03.2007			590	4600		2945,0	1507			6
Angon	Navinorte,S. A.	2004	06.11.24			590	4600		2945,0	1507,0	2512	12,0	6
Api San Juan	MS Neutor Schifffahrts	1996	06.06.19 3)			610	5450		5025,0	2428,0		15,5	11
Balticdiep	Beheerm. Balticdiep	2007	13.05.07			870	5456		4102,0	1851,0	2690	12,0	8
Beza	Navinorte,S.A.	2000	00.10.03			532	3700		2469,0	1272,0	2199	11,0	6
Bluarrow	Bluarrow Shipping,SA	1996	96.10.02				9370		7617,0	3520,0	6080	14,0	9
Blumarlin	Lorain Shipping	1995	98.04.17 3)	11893		808	9444		7617,0	3520,0	6088	13,8	9
Bulnes	Navinorte,S.A.	2001	01.05.02			550	3700		2469,0	1272,0	2199	11,0	6
Chaves	Ceferino Nogueira, S. A .	2009	09.05.18			590	4500		2956,0	1558,0		12	6
Dominica	Ership International, S A	2001	10.02.26			855	13022		10132,0	4536,0		14,6	9
Emsbroker	MS " Phoenix Cruiser"	2002	06.01.19 3)				5917		4183,0	2164,0		12,5	7
Golden Dream	Delfino-S.de t..Mar.Lda	1994	94.07.15 2)				4024		2100,0	1100,0	3300		7
Green Island	Egmont Marine S.A.	1996	96.06.13				9370		7617,0	3520,0		14,0	9
Hafentor	MS Neutor Schifffahrts	1996	06.06.07 3)			618	5450		5025,0	2428,0		15,5	11

V - NAVIOS DE COMÉRCIO REGISTRADOS NO MAR

Em 01.08.10

NAVIOS TIPO - TRÁFEGO - NOME	ARMADOR	ANO DE CONTR.	DATA DE REGISTO	CAPAC. (m3)	TEUS	CALADO (cm)	PORTE (tdw)	LOTACAO DE PASSAG.	ARQUEAC BRUTA	ARQUEACAO LIQUIDA	POTENCIA (BHP)	VELOCID. NORMAL (nós)	NUMERO DE TRIPUL.
CARGA GERAL (continuação)													
Lagan	Banco Espanhol de C	2008	08.04.30			780	6800		4468,0	1898,0		13,5	9
Jummetor	MS Jummetor Schiffahrts	1996	06.06.19 3)			625	4950		4180,0	2108,0		15,6	11
Leiria	Naveiro-Transportes M.	2002	03.06.26	3927		650	1965		1921,0	1123,0		10,3	6
Ovar	Besleasing & Factoring	2005	06.09.06			496	3560		2438,0	814,0			5
Penafiel	Banco Espírito Santo	2008	08.04.22			590	4600		2956,0	1507,0		12,0	6
Portalegre	Naveiro-Tr.Mar.Madeira	2008	08.12.23			590	4600		2956,0	1507,0		12,0	6
Silves	Naveiro-Tr.Mar.Madeira	2008	08.10.15			590	4600		2956,0	1507,0		12,0	10
Sirena	Asturias Maritime, Lda	2006	09.03.06			610	4750		2995,0	1427,0		13,5	8
Storman Asia	Key Largo-Transp. M.	1977	99.07.14	2498		415	2487		3032,0	909,0	2641	10,0	8
Viseu	Naveiro-T. Mar. (Madeira)	2008	08.11.28			590	4600		2956,0	1507,0		12,0	6
GRANELEIROS								107237	64854,0	33282,0			66
Alhandra	Cimship-Transp. M. AS	1980	04.09.02	46112		1093	38888		22135,0	12665,0		14,3	14
Fridda	Cemex Espana	1984	09.11.07				7682		5707,0	1856,0		11,6	12
Ibiza Cement	KGJS Cement A/S	1975	08.09.25			686	6436		4454,0	1553,0		13,0	11
La Rabida	Ership Internacional, S A	1987	09.02.09			721	11901		8254,0	3824,0		12,3	9
Niebla	Cimship-Transp. M.	1984	05.01.11			1091	38830		22135,0	12665,0		15,4	14
Roaz	Somera Trading Inc.		02.03.08	498			3500		2169,0	719,0		12,0	6

V - NAVIOS DE COMÉRCIO REGISTRADOS NO MAR
Em 01.08.10

NAVIOS TIPO - TRÁFEGO - NOME	ARMADOR	ANO DE CONTR.	DATA DE REGISTO	CAPAC. (m3)	TEUS	CALADO (cm)	PORTE (ton)	LOTACAO DE PASSAG.	ARQUEAC BRUTA	ARQUEACAO LIQUIDA	POTENCIA (BHP)	VELOCID. NORMAL (nós)	NUMERO DE TRIPUL.
PETROLEIROS				121891			488507		268659,0	115206,0			122
Cervantes	Laurizen Kosan Shipowner	1992	09.02.25			665	4630		3669,0	1147,0		15,5	9
Eduard Essberger	Eduard Essberger Tankreeder	1996	10.05.10			678	5800		3726,0	1673,0		15	8
Fryken	Ahmarco B. V.	1989	08.12.18			685	6793		3987,0	2054,0		12,0	8
Galp Marine	Quest Shipping, BV. 8)	2005	08.08.14	-		501	2779		1922,0	835,0		11,0	6
Monte Anaga	Caixa de Aforros de Vigo	2010	10.06.09			530	4335		2651,0	1127,0			6
Monte Granada	Tonmar T. M.	2004	04.10.14			160	149700		78896,0	12665,0		14,3	15
Monte Toledo	Borus Transp.Marítimos	2004	04.05.13			1600	149700		78896,0	47271		15,8	15
Monte Umbe	Drummar Transp. M.	1997	04.12.04	121891		1400	107000		57949,0	31560,0	25092	14,6	15
Nordic Victory	Pakri Victory Ltd	2006	06.12.05			674	6954		4861,0	2294,0	2512	-	9
Nordic Glory	Srab Victory Ltd.	2007	07.09.26				6928		4811,0	2294,0			9
Panna	MCI Tankers VII b. V.	2007	09.01.16				37159		23304,0	10232,0		14,8	14
Saxen	Ahmarco B. V.	1989	08.12.17			685	6729		3987,0	2054,0		12,0	8
PORTA CONTENTORES				15812	176		49159		35808,0	11674,0			50
Alta Mar	Briese & Schifffahrts	1995	97.09.30 3)	5581		571	4137		2840,0	1539,0	2950	13,0	6
Beatriz B	Confidence Trade S.L.	2006	10.04.27			950	18091		14016,0	6524,0		18	12
Evdoxia Carmela	Trasporti Marittimi Med.	1982	08.04.08			649	7826		5371,0	2973,0		15,0	9
Guimarães	Besleasing & Factoring	1993	07.06.28			546	3715		2450,0	1380,0	2073	10,0	6
Lagoa	Totta Crédito Especializado	1997	07.08.08			630	5003		3981,0	1937,0	4784	15,0	11
Oporto	Naveiro-Trans. M.(Mad)	2001	02.12.11	4650	176	551	3710		2446,0	1369,0	2038	11,2	6
Tomar	Besleasing e Factoring	1996	05.11.02				2499		1864,0	938,0		12,0	6
Tornator	Briese Shiffahrts	1985	97.06.26 3)	5581		571	4178		2840,0	1538,0		-	6

V - CADASTRO DE NAVIOS DE COMÉRCIO REGISTRADOS NO MAR

Em 01.08.10

NAVIOS TIPO - TRÁFEGO - NOME	ARMADOR	ANO DE CONTR.	DATA DE REGISTO	CAPAC. (m3)	TEUS	CALADO (cm)	PORTE (ton)	LOTACAO DE PASSAG.	ARQUEAC BRUTA	ARQUEACAO LIQUIDA	POTENCIA (BHP)	VELOCID. NORMAL (nós)	NUMERO DE TRIPUL.
TRANSP. DE VEÍCULOS							50374		137072,0	46428,0			106
Autoracer	UECC	1994	07.03.20			601	3933		9693,0	3041		20	10
Autopremier	UECC(IOM),Ltd	1999	05.02.09	1150		621	4442		11591,0	3829	12829	20	10
Autoprestige	UECC(IOM),Ltd	1999	05.02.22	1220		620	4311		11596,0	3837	12829	20	11
Autopride	UECC(IOM),Ltd	1997	05.02.07	1150		621	4442		11591,0	3829	12829	20	11
Autoprogress	UECC(IOM),Ltd	1998	05.03.01	1220		620	4440		11591,0	3829	12829	20	11
Autorunner	UECC(IOM),Ltd	1994	07.08.23			603	3933		9693,0	3041	12231	20	10
Autosky	UECC(IOM),Ltd	2000	05.02.01	2080		736	6670		21010,0	6304	22831	20	11
Autostar	UECC(IOM),Ltd	2000	05.02.15	2080		735	6670		21010,0	6304	22831	20	11
Autosun	UECC(IOM),Ltd	2000	05.04.01	2080		735	6670		21094,0	6329		20	11
Ivan 1)	Adamastor-S. Nav.,Lda	1996	96.03.21				4863		8203,0	6085,0			10
TRANSP. DE GÁS				12444			36585		35223	10629			98
Atlas Star	Peiadi Two Limited	2007	07.03.15			650	3600		3430,0	1029			10
Diamond Star	LPG SHIPS 1 AS		04.10.25	-			3444		2997,0	899,0		15,3	9
Electra Star	Monte Rosa IV LLC	2004	06.04.05			550	3090		2708,0	820,0		13,5	10
Gongora	Gasnaval,SA	1986	99.10.12	3250		660	3659		2796,0	886,0	3419	14,0	10
Halcyon Star	Peiadi Two Limited	2007	07.06.01			650	3811		3430,0	1029,0	2819		10
Maya Star	Monte Rosa V LLC	2004	06.04.05			550	3090		2708,0	820,0		13,5	10
Merope Star	Petgas Inv. Limited	2006	07.11.30			650	3811		3430,0	1029,0			10
Ruby Star	LPG SHIPS 1 AS		04.10.25	-			3444		2997,0	899,0		15,3	9
Sapphire Star	LPG SHIPS 1 AS	1980	05.01.10	5953		860	4825		7297,0	2189,0	7379	15,0	10
Taygete Star	Petgas Inv. Limited	2007	07.11.30			650	3811		3430,0	1029,0			10

V - CADASTRO DE NAVIOS DE COMÉRCIO REGISTRADOS NO MAR
Em 01.08.10

NAVIOS TIPO - TRÁFEGO - NOME	ARMADOR	ANO DE CONTR.	DATA DE REGISTO	CAPAC. (m3)	TEUS	CALADO (cm)	PORTE (ton)	LOTACAO DE PASSAG.	ARQUEAC BRUTA	ARQUEACAO LIQUIDA	POTENCIA (BHP)	VELOCID. NORMAL (nós)	NUMERO DE TRIPUL.
TRANSP. DE P.QUIMICOS				17809,0			159480		100872,0	45188,0			126
Annette Essberger	Navegar, C.P.N.Int.SA	1992	97.02.01 3)	3854			3743		2634,0	1101,0		14,0	8
Amanda	Amanda Shipping L.	2005	05.05.10	2080			7000		4811,0	2294,0		13,0	9
Amarant	Amber Shipping Limited	2002	03.06.13 3)	-		680	7186		4814,0	2238,0		14,6	9
Covadonga	Cecilia Maritime	2005	09.05.25	-		590	6968		4816,0	2227,0		13,5	9
Roland Essberger	Navegar, C.P.N.Int.SA	1992	97.02.16 3)	3854			3741		2634,0	1101,0	2990	14,2	8
Ebberhart Essberger	Navegar, C.P.N.Int.SA	1986	03.11.05 3)	3068		553	2898		2238,0	821,0		12,5	8
Georg Essberger	MTR-Mittelmer Tank	2002	04.02.16	-			5600		3790,0	1684,0		15	8
Ionian Wave	Banksy Shipping C.	2009	09.03.19	-		131	50000		30006,0	13435,0		14,9	14
John Augustus Essberger	Navegar, C.P.N.Int.SA	1992	97.03.08 3)	3854			3742		2634,0	1101,0		14,0	8
Narcea	Asturias Maritime, S A	2006	09.03.06	-		610	4750		2995,0	1427,0		13,5	8
Pegasus	Pegasus II	1993	02.01.31	1099		4120	1252		839,0	286,0			6
Prima	Prima Shipping, Lda	2008	08.03.18	-		674	7000		4870,0	2294,0			9
Philipp Essberger	Navegar-C. P N.I.SA	2003	03.07.04	-		610	5600		3785,0	1744,0		15,0	8
Tyrrherian Wave	Indiana R Shipping C.	2009	09.03.26	-		131	50000		30006,0	13435,0		14,9	14

Fonte: IPTM/DTM

6) 106 carros e 79 Lorries

7) 145 carros

8) Afretador:Seacenter-Transportes Marítimos, Lda.

1) Ro-Ro cargo

2) Registo provisório

3) Registo temporário

4) 384 Passageiros

5) 850 carros

VI- NAVIOS AFRETADOS EM CASCO NU POR ARMADORES NACIONAIS
em 2010/08/01

ARMADOR	NAVIO			SERVIÇO TRÁFEGO	DATA DE INÍCIO	ÚLTIMO PERÍODO CONTR.	DATA DO TERMO	OBSERV.
	NOME	PORTE	BANDEIRA					
BOXLINES	S. RAFAEL	5571	ALEMÃ	CONT. / R. AUTS.	04/08/22	12 MESES	10/08/22	
	BBC SCOTLAND	4900	GIBRALTAR	CONT. / R. AUTS.	10/03/15	3 MESES	10/06/	
	APOLO	5560	ALEMÃ	CONT. / R. AUTS.	03/09/22	12 MESES	10/09/22	
PORTLINE	CHRISTINA I	9167	PANAMÁ	CONT. / R. AUTS.	10/04/19	5 ANOS		R. TEMPORÁRIO

Fonte: DTM/IPTM.IP

VII - ALTERAÇÕES VERIFICADAS ENTRE 01.07.10 E 01.08.10

NAVIOS TIPO - TRÁFEGO - NOME	ARMADOR	ANO DE CONTR.	DATA DE REGISTO	CAPAC. (m3)	TEUS	CALADO (cm)	PORTE (ton)	LOTACAO DE PASSAG.	ARQUEAC BRUTA (ton)	ARQUEACAO LIQUIDA (ton)	POTENCIA (BHP)	VELOCID. NORMAL (nós)	NUMERO DE TRIPUL.
RINM-MAR													
CANCELAMENTOS													
CARGA GERAL													
Bothniadiep	MS " Bothniadiep"	2006	06.11.30 3)			525	5400		4102,0	1851,0	2689	12,0	7
Lamego	Naveiro-Transportes M.	1994	98.06.04	4666			3710		2450,0	1380,0		10,0	6
Laakdiep	Hesse Schifffahrts GmbH	2006	07.07.02 3)			682	7731		5598,0	2883,0	4146		9
Larensediep	ATL Reederei, Gmbh	2006	07.11.19			682	7731		5598,0	2883,0			9
TRANSP. DE P.QUIMICOS													
Henrich Essberger	Navegar, C.P.N.Int.SA	1986	03.06.18 3)	3067		553	2898		2238,0	821,0		13,0	8

Fonte: IPTM,IP / DTM